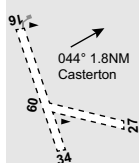

**CASTERTON****ELEV 521****FULL NOTAM SERVICE NOT AVBL**

VIC  
373648S 1412142E  
AD OPR Glenelg Shire Council, PO Box 152, Portland, VIC, 3305. PH 03 5554 2444.  
PH AH 0408 542 756.

UTC +10  
VAR 10 DEG E  
YCTN  
UNCR

**REMARKS**

1. PPR.
2. Daylight OPS only.
3. Firebombing OPS during summer periods.
4. RWY 09/27 not AVBL.

**PHYSICAL CHARACTERISTICS**

16/34 36c Unrated. Gravel. RWY LEN WID 18  
1,100M.

**ATS AND AERODROME COMMUNICATION FACILITIES**

FIA MELBOURNE CENTRE 125.8

**CTAF** 126.7**ADDITIONAL INFORMATION**

1. Approaches RWY 16, 34 and 27 infringed by trees.
2. Kangaroo hazard exists.

**CHARTS RELATED TO THE AERODROME**

WAC 3469.