

28 AUG 2008

AD ELEV 638
S22 21.8 E 143 05.1

AERODROME CHART
WINTON, QLD (YWTN)

FIA BN CEN 122.1	CTAF 126.7	AFRU+PAL 126.7	Bearings are Magnetic Elevations in FEET AMSL
---------------------	---------------	-------------------	--

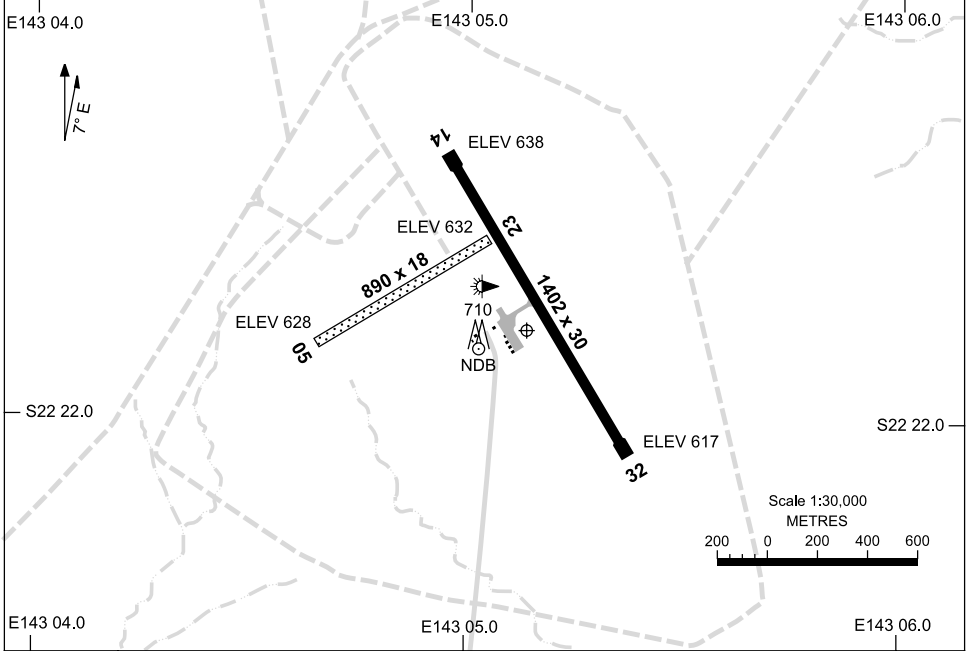

	AERODROME LIGHTING	
RWY	TAXIWAY : SIDELINE BLUE RL : AFRU+PAL 126.7 ; PTBL IN EMERG	
14 ¹⁴² 322 32	LIRL	
05 ⁰⁵¹ 231 23		

NOTES

Changes: AFRU+PAL, Editorial.

WTNAD01-116

GPS ARRIVAL PROCEDURES WINTON, QLD (YWTN)

28 AUG 2008

FIA BN CEN 122.1	CTAF 126.7	AFRU+PAL 126.7		Bearings are Magnetic Elevations in FEET AMSL
---------------------	---------------	-------------------	--	--

GPS REFERENCE WAYPOINT WTN NDB

25 NM MSA

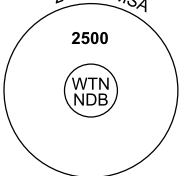

10 NM MSA 2100

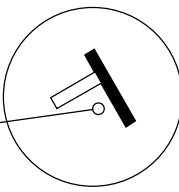

WTN NDB 386

AD ELEV 638

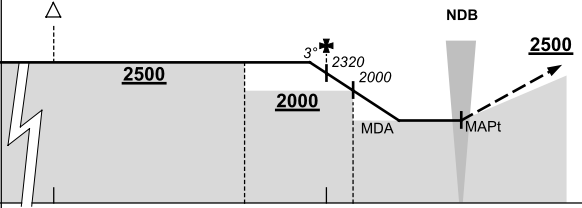
ALL ROUTES TO WTN NDB		MISSED APPROACH: CLIMB ON TRACK TO 2500FT.																										
	<table border="1" style="width: 100%; border-collapse: collapse;"> <tr> <td style="width: 25%;">NM FM NDB</td> <td style="width: 10%;">25</td> <td style="width: 10%;">15</td> <td style="width: 10%;">8</td> <td style="width: 10%;">5</td> <td style="width: 10%;">4</td> <td style="width: 10%;">0</td> </tr> <tr> <td>CIRCLING MINIMA</td> <td colspan="2">A,B: 1450-2.4</td> <td colspan="2">C: 1450-4.0</td> <td colspan="2">D: N/A</td> </tr> <tr> <td>NM FM NDB</td> <td>5.6</td> <td>5</td> <td>4</td> <td>3</td> <td>2.3</td> <td></td> </tr> <tr> <td>ALT (3° APCH PATH)</td> <td>2500</td> <td>2320</td> <td>2000</td> <td>1680</td> <td>1450</td> <td></td> </tr> </table>		NM FM NDB	25	15	8	5	4	0	CIRCLING MINIMA	A,B: 1450-2.4		C: 1450-4.0		D: N/A		NM FM NDB	5.6	5	4	3	2.3		ALT (3° APCH PATH)	2500	2320	2000	1680
NM FM NDB	25	15	8	5	4	0																						
CIRCLING MINIMA	A,B: 1450-2.4		C: 1450-4.0		D: N/A																							
NM FM NDB	5.6	5	4	3	2.3																							
ALT (3° APCH PATH)	2500	2320	2000	1680	1450																							

WTNDG01-116

USE QNH

RNAV (GNSS) RWY 14
WINTON, QLD (YWTN)

28 AUG 2008

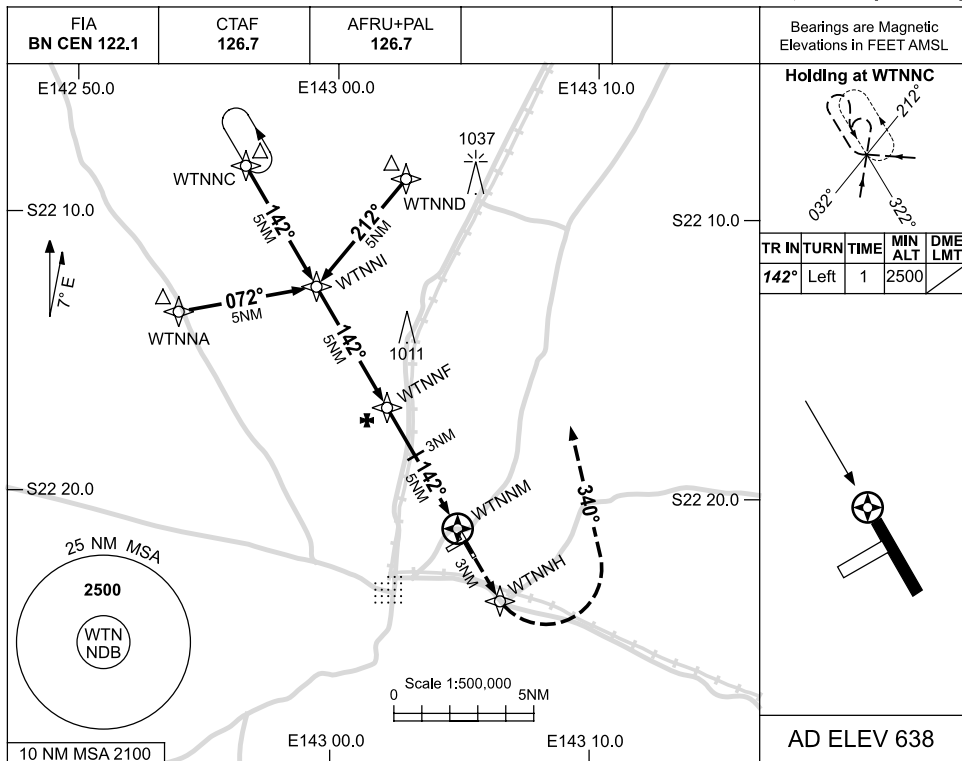

NM TO NEXT WPT	0.4	WTNNF	4	3	2	1.4	WTNNM						
ALT (3° APCH PATH)	2500	2370	2050	1730	1410	1210							

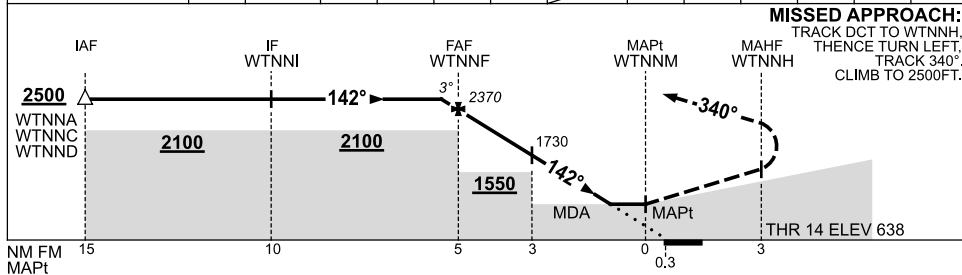

NOTES

CATEGORY	A	B	C	D
S-I GNSS	1210 (572-3.2)			NOT APPLICABLE
CIRCLING	1450 (812-2.4)		1450 (812-4.0)	
ALTERNATE	(1312-4.4)		(1312-6.0)	

1. MAX IAS:
INITIAL : 210KT.

Changes: PROC NAME, AFRU+PAL, Editorial.

WTNGN01-116

